# EASEMENT VACATION EXHIBIT

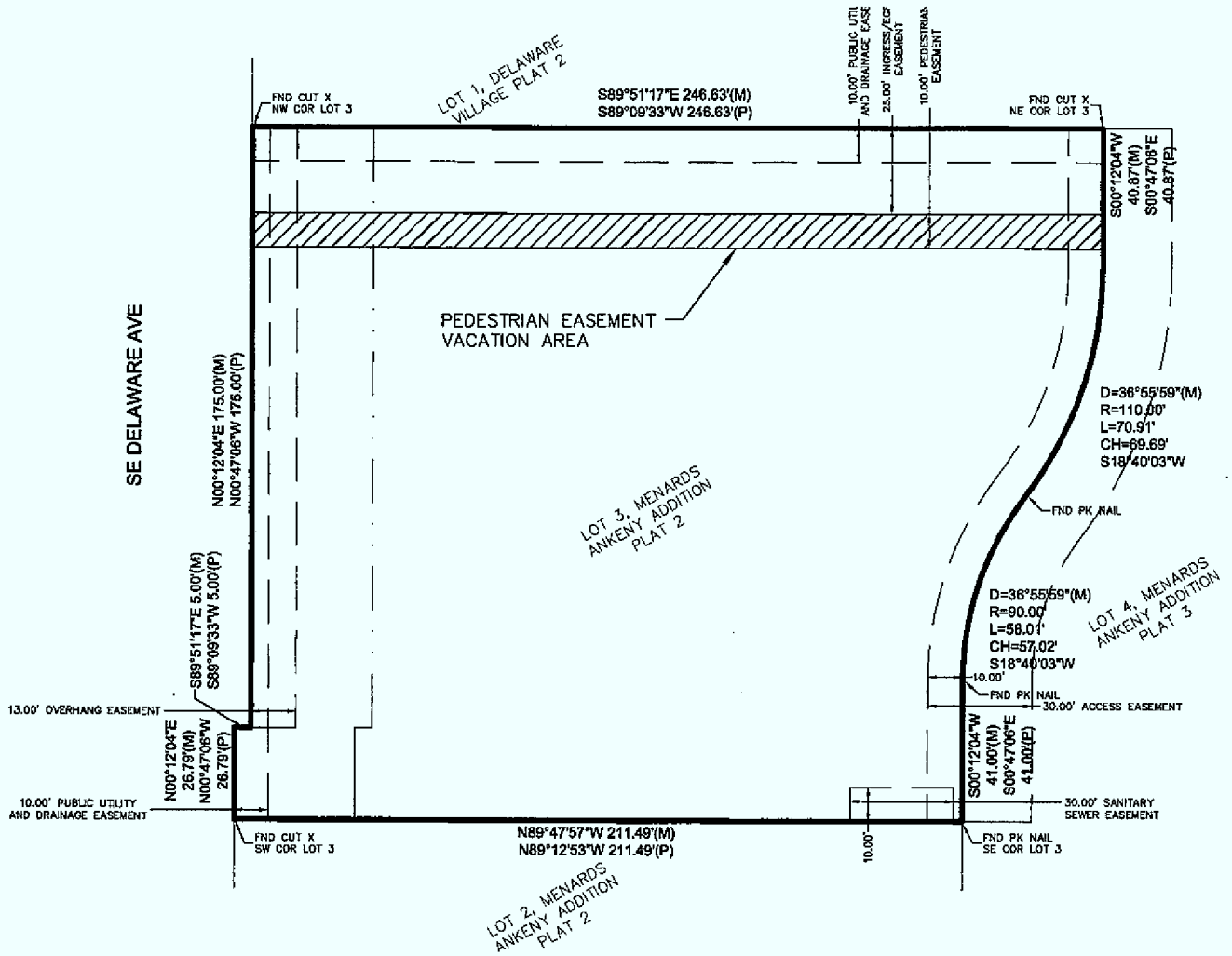


## OWNER

TASTY TACOS, INC.
1420 EAST GRAND AVENUE
DES MOINES, IOWA 50316

## LEGAL DESCRIPTION:

THE SOUTH 10.00 FEET OF THE NORTH 35.00 FEET OF LOT 3, MENARDS ANKENY ADDITION PLAT 2, AN OFFICIAL PLAT IN THE CITY OF ANKENY, POLK COUNTY, IOWA. CONTAINING 2,466.30 SQUARE FEET

SCALE: 1"=50'

0 50' 100'

RECEIVED

JAN 12 2010

CITY OF ANKENY

1/1

0908215

**2401 SE DELAWARE AVENUE**
**EASEMENT VACATION EXHIBIT**

ANKENY, IOWA

CIVIL DESIGN ADVANTAGE

5501 NW 112th SUITE G GRIMES, IOWA 50111
PH: (515) 369-4400 Fax: (515) 369-4410

ENGINEER: TECH: