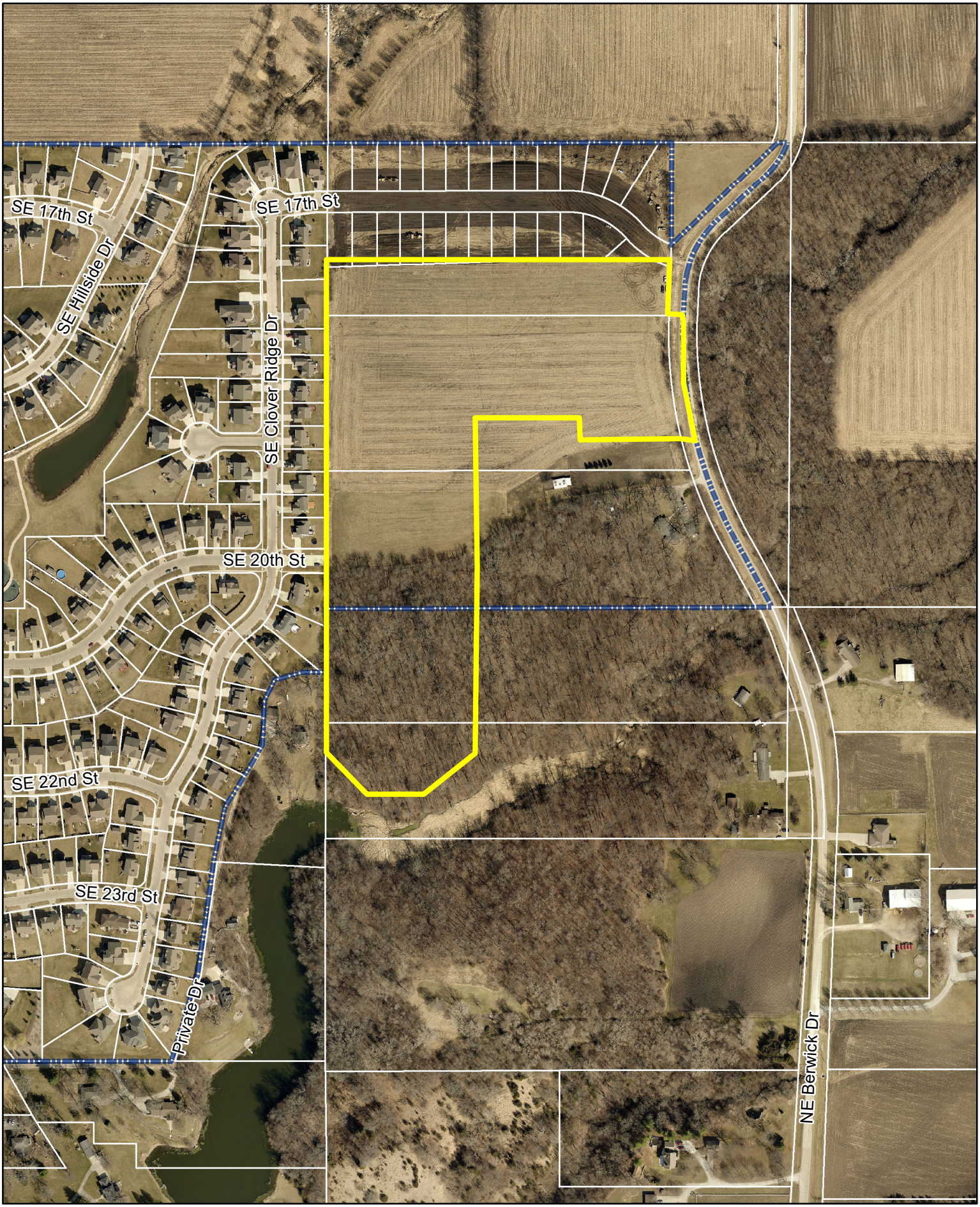

N

1 inch = 347 feet

Date: 11/15/2016

Clover Ridge East Plat 2

Ankeny
bringing it all together.